Rocket

Miss [illegible] Elaine Rubens
No. 172-2
Rockford High School
[illegible]

Goes to Neb

GEN

ALLEN COUNTY PUBLIC LIBRARY
3 1833 00064 3129

GENEALOGY
977.102
R59RO
1954

Digitized by the Internet Archive
in 2011 with funding from
E-Yearbook.com

http://www.archive.org/details/rocket1954rock

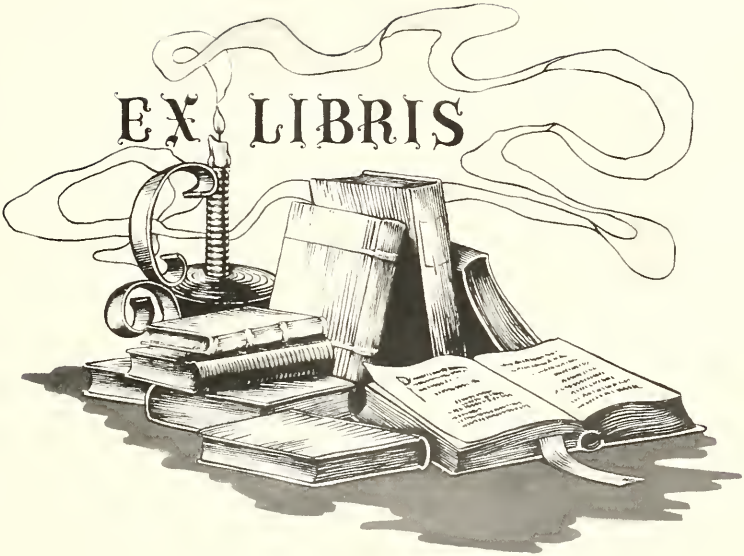
EX LIBRIS

Senior History

It's the fall of 1950. Forty-six noisy "green" freshmen enter the halls of Rockford High to spend the next four years working for that small, important slip of paper, our high school diplomas. For many graduation is a long way off and it is too soon to worry, while to others it is something to strive for, a sort of goal. To aid us in starting our climb from underclassmen to upper classmen we have as our advisor Mr. Cover. During the year he is called to serve in the Army. Although we lose a well-liked friend and advisor, we gain a new one, Mr. Granger. The class as a whole takes a trip to Cincinnati to visit the zoo. This is a new adventure for us since it is the first class trip we have ever taken that leads us so far from home. We choose Delores Sommers, a new student at Rockford, as representative of the class at the Homecoming. The following are our officers: President, Delores Sommers; Vice-President, Martha Shaffer; Secretary-Treasurer, Linda Abbott.

Another year has passed and we're sophomores already, all forty-four of us. Now we can laugh at the new freshmen who have started the long, hard drag. Mr. Granger is again our advisor. We decide to plan for the future and start a Travel Club. The dues increase each year so when the big moment arrives to start our last trip together, we will have enough money to travel wherever we wish. The annual class trip is again one of the big events of this year. We take off for Toledo to visit the zoo and stop at the art museum. Class trips are fun, but all nice things come to an end. Marlene Provci is chosen attendant to the queen and the following students elected as officers: President, Rex Cochran; Vice-President, Doris Becher; Secretary-Treasurer, Jack Butcher.

Think of it! Now we're juniors, but this is to be a very busy year. First of all we elect officers, the results are: President, Martha Shaffer; Vice-President, Mary Linda Maurer; Secretary, Linda Abbott; Treasurer, Marlene Provci. Next, we choose our class rings, but oh there are so many styles. At last we arrive at a decision and everyone awaits the day he will receive them. They're here! We feel like seniors already. We must start planning for the prom although it seems like a long time till spring. Meanwhile the juniors are very honored to have one of their classmates, Martha Shaffer, elected Homecoming Queen. Joyce McBride is chosen attendant. Again we plan our class trip. Every year the juniors usually visit the Armco Steel Mills at Middletown, but we also stop at the Dayton Power & Light plant. We choose "The Man Who Came to Dinner" as our class play. Although we had some doubts, it did prove to be a success. It's spring and time for the prom. The plans have been carefully made. Our first formal dance and even the seniors are excited. Our plans were not in vain. Everyone enjoyed the prom and soon forty-two juniors will be seniors.

Yes, we made it. It seems that time has flown faster than we expected. Just a few months and we'll have that diploma. There are still 42 of us, but we have lost four old classmates and gained four new ones. Miss Severns is replaced by Mr. Granger as advisor. The following is the final choice for class officers: President, Roger Perl; Vice-President, Linda Abbott; Secretary-Treasurer, Mary Linda Maurer. We take our class trip to Columbus, but most of us are looking forward to the end of the year since we have decided to go to New York and Washington. That is if we have raised enough money. Homecoming arrives and again one of our classmates, Delores Sommers is elected Homecoming Queen while Mary Linda Maurer is chosen attendant.

The graduation pictures have been taken and name cards ordered. What a mad scramble when they finally arrive! Commencement is almost here. As we recall the last few years we remember that the class as a whole was noted for its noise. If anyone was too noisy, we were the culprits.

Baccalaureate services arrive and pass, the last diploma has been handed out at Commencement and congratulations have been extended to all graduates. As we leave our school days behind us, we once more look into the future. What does it hold? That is for us to find.

--Mary Linda Maurer

TO THE BOARD OF EDUCATION

The seniors express their appreciation to the board of education for their part in making our school life worthwhile by giving of their time in seeing that proper facilities and administration were available during our stay in school.

The present members of the board of education are: L. W. Merkle, Philip Runyan, Paul Shaffer, Wilbur Stover, Charles Buel and Stanley Bricker, clerk.

Administration

Lloyd H. Iler
Superintendent of Schools

Dale Schlatter
Principal of High School

Eileen Auman

Earle Braunhardt

Herman Bricker

Howard Bricker

Pauline Brookes

John Craine

Fern Dudgeon

Mildred Fisher

Florence Frahm

Boyd Granger

Thelma Hawk

Morrell Hoover

Elsie Keopple

Ford Koeppel

Martin Lewis

Dean McCutchen

Kathryn Mace

Cedell Penn

Martha Rhoades

Carol Rogers

Zona Shindeldecker

Ernest Thompson

Mabel Wolfe

Seniors

Roger Perl
Class President

Linda Abbott
Class Vice-President

Mary Linda Maurer
Class
Secretary-Treasurer

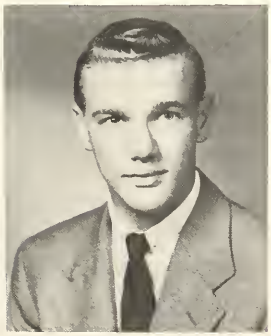

Paul Baucher

Irene Belna

Miriam Bollinger

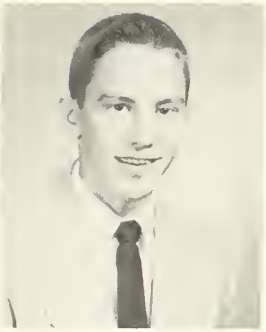

Jack Butcher

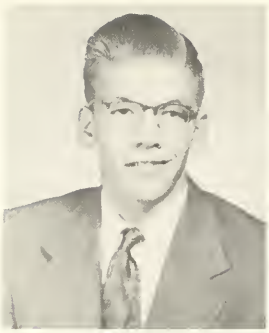

Paul Canary

June Clutter

Rex Cochran

Gene Counterman

Bill Eichar

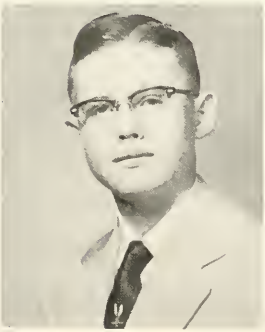

DeWane Eichenauer

Bill Emans

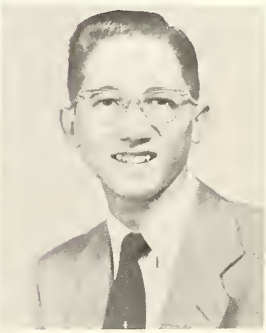

Don Friedly

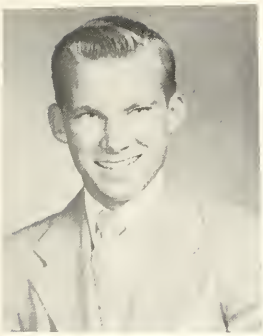

David George

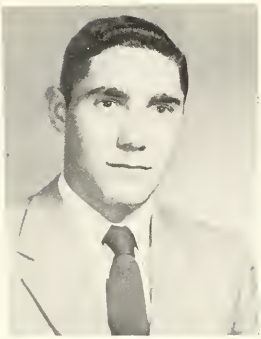

Robert Grossnickle

Lucretia Hawk

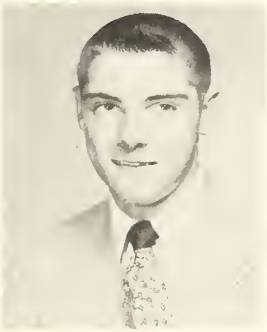

Paul Haye

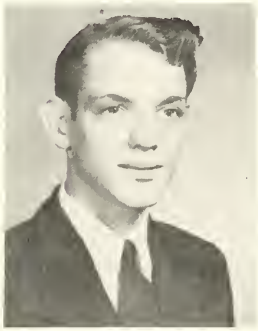

Tom Hickernell

Robert High

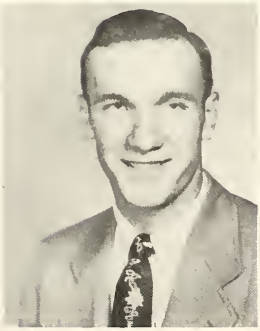

Dean Luginbill

Norma Luginbill

Joyce McBride

Mary Ann Michael

Robert Moody

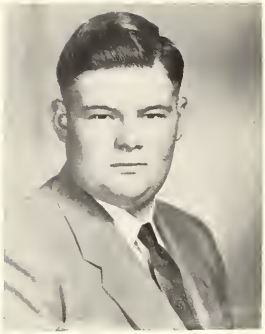

James Pierstorff

Marlene Provci

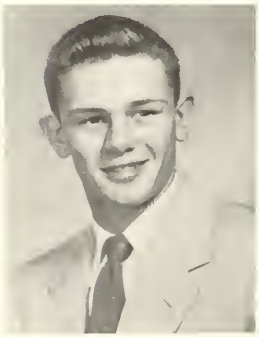

Gary Pryer

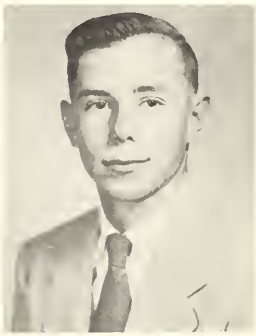

Leslie Putman

Nancy Scheetz

Martha Jane Shaffer

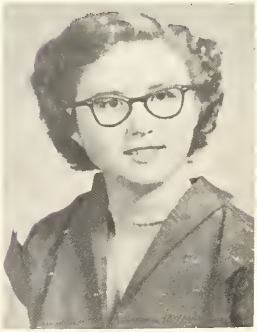

Beverly Shindeldecker

Delores Sommers

Connie Stetler

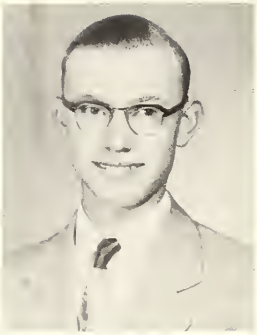

Jim Stevens

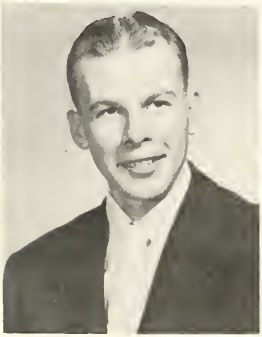

Royce Strayer

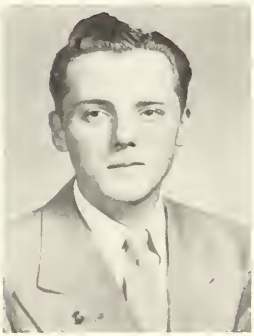

Dale Tracy

Sharon Van Tilburg

Naomi Weinman

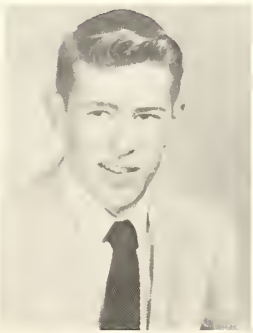

Bill Youngblutt

Joann Zizelman

The Class Prophecy

Our plane had just landed in Mexico and we rushed straight to the arena where our tickets for the bullfights awaited us.

Having just settled in our seats, the announcer came out on the arena. As he started to speak, we looked at each other. Could it be? Quickly glancing at our programs, we saw that our suspicions were justified. Yes, it was Tom Hickernell. Just then the trumpets sounded and out marched two bullfighters. Tom announced them to be a special sister and brother bullfighting team--Norma and Dean Luginbill. Well surprise of all surprises!

After the bull had been slain and as we were loosening our grip on the edge of our seats, we heard a loud cry. "Get your milk here. Twenty-five different flavors." My, that voice sounded familiar. We turned to look and saw that it was none other than Bill Eichar. We quickly jumped up to talk to him. After he got over the shock of seeing us, he told us that by feeding different types and colors of flowers to cows, he had invented twenty-five flavors of milk. Also he told us that the man behind the great bullfights was Dale Tracy, who trained the fighters. Well, we couldn't hold up business so we said good-bye and went back to our seats.

Just then we looked down at the seat in front of us. Tapping that person on the shoulder, we asked,"Could you be Paul Baucher?" Well, it was, and he introduced us to his fiance, the daughter of the President of Mexico, whom he was going to marry next month. After talking to him for a few minutes, we discovered that the bullfight had just ended. We hastily said good-bye and started out.

Outside, we noticed a hearse parked across the street. Sitting at the steering wheel, we recognized DeWane Eichenaurer. The building he was parked in front of read, "Jim Stevens--the friendly undertaker, people are just dying to get in." We could not stop to see him because it was time to catch our plane again. We called a taxi and were cruising along when all of a sudden, we heard a thud and--of all things, we had a flat tire. The taxi driver hurriedly called up a garage called Master Moody's Machine Shop. We knew that this must be Bob, but we couldn't wait to see him so we caught another taxi and rushed on.

Our next stop was Hawaii. As we went into our hotel to register, who should we see sitting behind his private desk but Leslie Putman. He told us that he now owned a line of hotels located all over the world. He then thought it would be a good idea to throw a beach party that night in our honor.

Upon arriving at the beach that night, we first saw Gary Pryer who told us that he owned a huge pineapple factory that exported pineapples all over the world. Next we saw Delores Sommers who we found gave hula dancing lessons and had given several performances for the President himself. While we were eating poi, Royce Strayer walked over and told us that he now owned a large plantation and had just recently become ex-governor of Hawaii. He said that Mary Linda Maurer, another classmate, was a model of Hawaiian bathing suits.

Just then we heard the hum of motor boats and the splashing of water. We looked up to see Gene Counterman, Connie Stetler and Bill Youngblutt riding along on surf boards. When they saw us, they stopped to talk. We found out that Bill was now one of the best and most sought after pearl divers of Hawaii. Gene told us that he was a manufacturer of hula skirts. Just before we left, we talked to Connie, who owned an exclusive beauty parlor. She offered us an appointment, but we had to decline, because we were leaving the next day. Then, saying good-bye to everyone, we went back to our hotel--our next stop being Persia.

When we arrived, we asked directions to the palace where our old friend Bill Emans was the maharajah. He earned this title by entering a contest and winning it by writing a book called, "Why I Would Like to be a Maharajah."

When we found the place, we stumbled upon St. Dave George, who was coming out of the palace. We stopped to talk with him and he said he had just been out slaying dragons. He told us to go on in, that the maharajah was waiting for us. As we went on in, we smelled something wonderful, so we stuck our heads into the palace kitchen. There supervising the cooking was none other than Joann Zizelman. Later we found out that she was a very famous cook and had been imported from the States.

On we went until we came to a big brass door. We started to go in, but oops--wrong door. There guarding the door to the harem was Paul Hays. Finally finding the right room, we entered and there sitting on his throne was Bill. He told us to sit down, that the entertainment was about to begin.

First came the harem dancers. Among them we recognized June Clutter, Sharon Van Tilburg and Joyce McBride, all dressed in glittering spangles and bracelets.

(Continued)

Class Will

We, the Senior Class, being of sound mind and body, do make our last will and testament.
To the teachers we will many pleasant memories of our years spent with them.
To the underclassmen we will our ability to get into trouble both in and out of class.
I, Linda Abbott, will my position as drum majorette to Arlene Ruble and my top locker for all four years to Betty Sommers.
I, Paul Baucher, will my nickname "Clarence" to Tyke Provci and pages 3 to 32 in my math book to anyone who can find them.
I, Irene Belna, will the pages of my math book to anyone who is unlucky enough to get it and the cover to anyone who can find it.
I, Miriam Bollinger, will my position as American Flag bearer to anyone who is willing to carry it.
I, Jack Butcher, will my "Hot Rod" Ford to Joe Dugan, who drove it more than I and my ability to get kicked out of and get back into English class to Joe Dugan and Eddy Long.
I, Paul Canary, will my vast store of "Jokes" to Jessie King.
I, June Clutter, will my position as left guide in the majorette row to Shirley Walls.
I, Rex Cochran, will my ability to sleep in study hall, without getting cramps, to John Pfister plus math book and accessories.
I, Gene Counterman, will my special chair in Mr. Iler's office to Larry Hileman.
I, Bill Eichar, will my physics book to any Junior who will take it.
I, DeWane Eichenauer, will my English workbook to anyone who can keep all the blanks filled.
I, Bill Emans, will my curly hair to anyone who will take it.
I, Don Friedly, bequeath my nickname "Brains" to Wilbur Highley and my seat in eighth period geometry class to anybody who wants it.
I, David George, will my nickname "Cecil" to Mary Shaffer and my ability to get along with the teachers to Ronnie Sommers.
I, Robert Grossnickle, will my old Plymouth to anyone who can keep it out of the cop's reach.
I, Lucretia Hawk, will my second year shorthand book to any first year student who feels he has strength enough to struggle through another year of it.
I, Paul Hays, will my ability to "goof-off" in class, especially Ag., to "Cob" Linn.
I, Tom Hickernell, will my beautiful blue eyes to anyone who thinks he can use them.
I, Robert High, will my position as Reporter in FFA to anyone unlucky enough to get it.
I, Dean Luginbill, will my ability to skip study hall without getting caught to Wilbur Highley.
I, Norma Luginbill, will my ability in math class to any Junior unlucky enough to get it.
I, Bob Moody, will my big mouth to anyone willing to admit he has one like it.
I, Mary Linda Maurer, will my ability to get English to Elaine if she can find any use for it.
I, Joyce McBride, will my ability to get out of Sr. Math to Maggie Hayes and old broken tennis shoestrings to Jane Figley.
I, Mary Ann Michael, will my nickname "Mike" to my sister, Connie, and my seat in English to anyone who likes to argue.
I, Gary Pryer, will my girl friend troubles to my brother Tom and my football jersey to Tom Emans.
I, Leslie Putman, will my ability to have wrecks to all people who don't like me and my Physics book to Zeke.
I, Roger Perl, will my English workbook to any person who will take it.
I, Jim Pierstorff, will my height to Robert Zizelman and my office in the FFA to "Buck" Gehm.
I, Marlene Provci, will my ability to behave in class to my sister Tyke and my athletic ability to my 12 Provci cousins who are in school.
I, Martha Shaffer, will my ability to get out of sixth period study hall to Wilmer Iler and my knowledge of speech to my sister Mary.
I, Nancy Scheetz, will my crazy mixed-up brain to my brainy sister, Natalie, and my majorette position to some talented person who is capable of handling it.
I, Beverly Shindeldecker, will the missing pages of my math book to anyone who can find them.
I, Delores Sommers, will my place as Homecoming Queen and freshman attendant to Betty Sommers.

(Continued)

THE CLASS PROPHECY CONTINUED

Their costumes were very beautiful and as we marvelled at them, Bill told us that they had been designed by Marlene Provci, who lived in the harem. As the dance ended, Bill's personal servant Lucretia Hawk brought in his cigar and slippers. We were very glad to see her and talked to her for just a second before the next act began.

With a clash of cymbals, in came the knife dancer. Bill told us that he was Bob High. We held our breath while he performed his daring dance. The last act was Sireen, the snake charmer, better known to us as Irene Belna. The snakes which she used were all poisonous, but she seemed to hold some mystical charm over them.

When it was all over, we talked to Bill while we ate our suppers, then were shown to our rooms. Early the next morning, we left for France. This being our final stop, we decided to take in the most famous places of Paris, the night spots.

The most famous of the nightclubs was Mama Michael's, which we learned to be owned by Mary Ann Michael, another classmate. As we got out of our cab, we started in but recognized the cop in front as Jim Pierstorff. He said that he had patrolled that street for 20 years and thought he would retire soon.

As we opened the door, we heard the liveliest music we had heard since leaving Old Rockford High. We looked immediately at the music stands. They said R C. We looked farther up in the orchestra and there beating the drums was Rex Cochran. Just then someone came up and asked if he didn't know us. We immediately recognized him as Jack Butcher. He told us that he managed Mama Michael's. Just then the drums rolled and out came two acrobats. Jack told us that they were Robert Grossnickle and Paul Canary. We watched as they went through their paces. While we were watching them, we saw a flash and looked up to see Miriam Bollinger just snap a picture of us. She recognized us and chatted with us for a minute. She said that she was a photographer at the nightclub.

Next came a trio of singers whom Jack pointed out to be Naomi Weinman, Roger Perl and Don Friedly. They had heard that some of their old classmates were in the audience so they sang, "Hold That Tiger," in French.

We thought we had better leave then, but Jack coaxed us to stay for one more act whom he said we would recognize. The spotlights were turned on as a dancer came out on the floor and went into a difficult routine. We asked if it was Martha Shaffer and he said it was. We stayed until her dance was over, then quickly said good-bye. We hated to go to our hotel that night because the next morning we had to return to New York.

When daylight broke the next morning, we arose and collected our luggage. Hailing a cab, we started to climb in when we recognized the driver to be Beverly Shindeldecker, one of the few women cab drivers of France. We told her we were leaving and returning to New York by plane. When we reached the airport, we waved good-bye to her and entered the plane.

So ends our story. But who are we? We are on a world publicity tour for our new picture, "Those Rollicking Redheads from Old Rock High."

--Linda Abbott and Nancy Scheetz

CLASS WILL CONTINUED

I, Connie Stetler, will my position as lead drummer to anyone who wants to be responsible for it.

I, Royce Strayer, will the bass drum and my tight marching shoes to anyone who wants them.

I, Jim Stevens, will my ability to get kicked out of the library to Mary Thatcher.

I, Dale Tracy, will my physics book to anyone who wants it.

I, Sharon Van Tilburg, will my English seat to anyone who is lucky enough to get it and my ability to talk to some bashful girl.

I, Bill Youngblutt, will my ability to skip school "successfully" to Joe Dugan and the old moldy socks in my gym locker to Bevan Buel.

I, Naomi Weinman, will my position on the Hi-Life to some Junior who is willing to work hard and my old band socks to my brother, George.

I, Joan Zizelman, will my math book to Mary Thatcher and my ability to get along in Mr. Schlatter's classes to Dean French.

--Assembled by Lucretia Hawk

Senior Activities

Linda Abbott
- Vice-Pres. 2,4
- Secretary 3
- Hi-Life 1,2,3,4
- Travel Club
- Junior Class Play
- Glee Club 1,3,4
- Band 1,2,3,4
- Drum Majorette 3,4
- Athletic Play 1
- Y-Teens 1,2,3,4
- G.A.A. 1,2,3,4
- Operetta 1,4

Paul Baucher
- Hi-Y 2,3,4
- Basket Ball 2
- Travel Club
- Junior Class Play

Irene Belna
- Glee Club 1,4
- Travel Club
- Hi-Life 1,2,3

Miriam Bollinger
- Band 3,4
- Glee Club 1,2,3,4
- F.H.A. 1,2,3
- Y-Teens 1,2,3,4
- Travel Club
- Operetta 4

Jack Butcher
- Football 1,3,4
- Basket Ball 1,2,3,4
- Baseball 2
- Hi-Y 2,3,4
- Travel Club
- Junior Class Play
- Glee Club 2
- Athletic Play 2

Paul Canary
- Travel Club

June Clutter
- Band 1,2,3,4
- Glee Club 1,2,3,4
- Travel Club
- F.H.A. 2,3
- Y-Teens 1,2,3,4
  - Vice-Pres. 4
- Athletic Play 2
- Operetta 4
- P.T.A. Minstrel 2

Rex Cochran
- President 2
- Student Council 2
- Hi-Y 2,3,4
- Football 2,3,4
- P.T.A. Minstrel 4
- Travel Club
- Athletic Play 2
- F.F.A. 2
- Band 1,2,3,4
- Glee Club 2

Gene Counterman
- Football 1,2,3,4
- F.F.A. 1,2
- Hi-Y 1,2,3,4
- Travel Club
- Glee Club 1,2

Bill Eichar
- Hi-Y 3,4
- Travel Club
- Band 1
- Football
  - Manager 3

DeWane Eichenauer
- F.F.A. 1,2,3,4
  - Camp 3
- Hi-Y 4
- Travel Club

Bill Emans
- Football
  - Manager 1,2
- Basket Ball
  - Manager 1,2
- Baseball
  - Manager 1,2
- Hi-Life 3
- Travel Club
- Athletic Play 1
- Junior Class Play

Don Friedly
- F.F.A. 1,2,3,4
  - Secretary 4
  - County Reporter 3
  - Camp 2,3
  - State Farmer Award 3
- Hi-Y 2,3,4
  - Reporter 3
  - Treasurer 4
- Hi-Life 2,3,4
  - Editor 4
- Travel Club
- Prince of Peace Contest
  - Local 2,3,4
  - County 3,4
- Junior Class Play

David George
- Basket Ball 2
- Hi-Y 2,3,4
- Travel Club
- Junior Class Play
- Glee Club 2
- Athletic Play 2

Robert Grossnickle
- Hi-Y 3,4
- Glee Club 2,3
- F.F.A. 1,2,3,4
- Travel Club
- Junior Class Play

Mary Ann Michael
- Glee Club 1,2
- F.H.A. 2,4
- Travel Club

Lucretia Hawk
- Hi-Life 1,2,3,4
- Travel Club
- Glee Club 1,2
- Athletic Play 2
- Y-Teens 1
- G.A.A. 1,2,3
- Band 1,2,3
- Junior Town Meeting

Paul Hays
- Basket Ball 3,4
- F.F.A. 1,2,3,4
  - Student Advisor 4
- Hi-Y 3,4
- Travel Club
- Junior Class Play
- Glee Club 3,4
- Athletic Play 2

Robert High
- F.F.A. 1,2,3,4
  - Reporter 4
- Hi-Y 2,3,4
  - Camp 3
  - President 4
- Hi-Life 2
- Junior Class Play
- Travel Club

Dean Luginbill
- Entered Senior Year
- Basket Ball 4
- F.F.A. 4

Norma Luginbill
- Entered Senior Year
- Glee Club 4
- Y-Teens 4

Mary Linda Maurer
- Vice-Pres. 3
- Sec.-Treas. 4
- Travel Club
- Junior Class Play
- Glee Club 1,2,3,4
- Prince of Peace
  - Contest 2
- Y-Teens 1,2,3,4
  - President 4
  - Sec.-Treas. 3
- Home-Coming Attendant4

Joyce McBride
- Treasurer 1
- Student Council 2,3,4
  - Camp 3
  - Treasurer 3
  - President 4
- Travel Club
- Hi-Life 1,2,3,4
  - Editor 4
- G.A.A. 1,2,3,4
  - Treasurer 3
- Y-Teens 1,2,3,4
  - Camp 3
- Athletic Play 1,2
- Junior Class Play
- Glee Club 1,3,4

(Continued)

SENIOR ACTIVITIES CONTINUED

Joyce McBride
(Continued)
Operetta 4
Band 2
Home-Coming Attendant 3
F.F.A. Sweetheart 2

Robert Moody
Football 1,2,3
Hi-Y 2,3,4
Travel Club

Roger Perl
President 4
Travel Club
Hi-Y 2,3,4
Reporter 4
Football 3,4
Student Council 3,4
Reporter 4
Junior Class Play

James Pierstorff
F.F.A. 1,2,3,4
Sentinel 4
Junior Class Play
Athletic Play 2

Marlene Provci
Treasurer 3
Travel Club
Hi-Life 1,2,3,4
Sports Editor 3
P.T.A. Minstrel 2
Glee Club 4
Athletic Play 2
Y-Teens 1,2,3,4
Reporter 3
G.A.A. 1,2,3,4
Home-Coming Attendant 2
Operetta 4

Gary Pryer
F.F.A. 1,2,3,4
Vice-Pres. 3
President 4
Camp 1,2,3
Basket Ball 1,2,3,4
Captain 4
Football 1,2,3,4
Captain 4
Hi-Life 2,3,4
Reporter 2,3
Editor 4
Student Council 1,2
Travel Club
Junior Class Play
Athletic Play 1,2
Glee Club 2,3,4
Operetta 4
Hi-Y 2,3,4
Vice-Pres. 3,4
Band 1
Buckeye Boys' State 3
Baseball 2

Leslie Putman
Football 1
Basket Ball 1

Nancy Scheetz
Hi-Life 1,2,3,4
Reporter 1,2,3
Editor 4
Glee Club 1,3,4
Operetta 1,4
Band 1,2,3,4
Majorette 1,2,3,4
Y-Teens 1,2,3,4
Reporter 4
G.A.A. 1,2,3,4
Travel Club
Athletic Play 1
Junior Class Play
Junior Town Meeting

Martha Jane Shaffer
President 3
Vice-Pres. 1
Hi-Life 1,2,3,4
P.T.A. Minstrel 2
Student Council 3,4
Sec.-Treas. 3
Vice-Pres. 4
Travel Club
Junior Class Play
Band 1,2,3,4
Athletic Play 2
Y-Teens 1,2,3,4
G.A.A. 1,2,3,4
President 4
Home-Coming Queen 3
F.F.A. Sweetheart 3

Beverly Shindeldecker
Travel Club
Junior Class Play
Glee Club 1,2,3,4
Y-Teens 1,2,3,4
F.H.A. 4
Operetta 4

Delores Sommers
President 1
Student Council 1
Travel Club
Glee Club 1,2
Y-Teens 1,2,3,4
G.A.A. 1,2,3,4
Junior Class Play
Home-Coming Queen 4
Attendant 1

Connie Stetler
P.T.A. Minstrel 3,4
Travel Club
Glee Club 1,2,3,4
Band 1,2,3,4
Y-Teens 1,2,3,4
G.A.A. 1,2,3,4
F.H.A. 2,3,4
Sec.-Treas. 2
President 3,4
Operetta 4

Jim Stevens
F.F.A. 1,2
Junior Class Play

Royce Strayer
F.F.A. 1,2
Hi-Y 3,4
P.T.A. Minstrel 1,3
Travel Club
Glee Club 3,4
Junior Class Play
Athletic Play 2

Dale Tracy
Hi-Y 3,4
Glee Club 2,3
Band 1,2,3
Travel Club
Junior Class Play

Sharon Van Tilburg
Entered Senior Year
Travel Club
F.H.A. 4
Y-Teens 4
G.A.A. 1,4
Glee Club 1,4
Operetta 4

Naomi Weinman
Hi-Life 1,2,3,4
Editor-in-Chief 4
P.T.A. Minstrel 4
Travel Club
Junior Class Play
Glee Club 1,2,3,4
Band 1,2,3,4
Athletic Play 2
Y-Teens 1,2,3,4
G.A.A. 1,2,3,4
Vice-Pres. 4
Operetta 4
Junior Red Cross 2,3,4

Bill Youngblutt
Football 1,2,3
F.F.A. 1,2,3,4
Hi-Y 2,3,4
Travel Club
Glee Club 2,3

Joann Zizelman
Travel Club
F.H.A. 2,3

Tom Hickernell
Entered Senior Year

Favorites

Senior	Nickname	Favorite Song	Career
Linda Abbott	"Lynn"	"Tenderly"	Undecided
Paul Baucher	"Paulie"	"Stranger in Paradise"	U. S. Army
Irene Belna	"Beanie"	"Bell Bottom Blues"	Airline Communicator
Miriam Bollinger		"Stardust"	Beautician
Jack Butcher	"Butch"	"To Be Alone"	Undecided
Paul Canary	"Tweetie"	"Down By the Riverside"	Marine
June Clutter	"Dimples"	"Ebb Tide"	Beautician
Rex Cochran		"Sweet Georgia Brown"	Drummer
Gene Counterman	"Curly"	"I Forgot More Than You'll Ever Know"	Deep Sea Diver
Bill Eichar	"Duke"	"Rags to Riches"	Mechanic
DeWane Eichenaurer		"Anytime"	Farmer
Bill Emans	"Bill"	"Soldier's Chorus"	Marine Officer
Donald Friedly	"Brains"	"Heart of My Heart"	Millionaire
David George	"Dave"	"Who Stole the Wedding Bell"	Pilot
Robert Grossnickle	"Pickle"	"Heart of My Heart"	Pilot
Lucretia Hawk	"Tiny"	"Because"	Housewife or Secretary
Paul Hays	"Hazel"	"To Be Alone"	Farmer
Tom Hickernell	"Tom"	"Secret Love"	Electrical Engineer
Robert High	"Bob"	"Ricochet"	Agriculture Teacher or Farmer
Dean Luginbill	"Deanie"	"Hey, Joe"	Farmer
Norma Luginbill	"Normie"	"Hey, Joe"	Clerk
Mary Linda Maurer	"Linnie"	"Blue Moon"	Elementary Teacher
Joyce McBride		"Secret Love"	Undecided
Mary Ann Michael	"Mike"	"Stardust"	Clerk
Robert Moody	"Bob"	"Wake Up Irene"	Mechanic
Roger Perl	"Rog"	"Jones Boy"	Undecided
James Pierstorff	"Big Jim"	"Heart of My Heart"	Construction Work or Truck Driver
Marlene Provci	"Pooch"	"Heart of My Heart"	Housewife
Gary Pryer	"Gayros"	"Baby, Baby, Baby"	Coach
Leslie Putman	"Put"	"Ricochet"	Engineer
Nancy Scheetz	"Susie"	"Stardust"	Elementary Teacher
Martha Jane Shaffer	"Sis"	"That's My Desire"	Physical Education Teacher
Beverly Shindeldecker	"Bev"	"Heart of My Heart"	Dental Nurse
Delores Sommers	"Kay"	"September Song"	Airline Stewardess
Connie Stetler	"Sue"	"Heart of My Heart"	Beautician
James Stevens	"Stud"	"Tenderly"	Business
Royce Strayer		"I Wonder Who's Kissing Her Now"	Pilot
Dale Tracy		"Ricochet"	Farmer
Sharon Van Tilburg	"Tillie"	"Till Then"	Airline Stewardess
Naomi Weinman		"Tenderly"	Elementary Teacher
Bill Youngblutt	"Willie"	"Marie"	Farmer
Joann Zizelman	"Jo"	"Hey, Joe"	Clerk

Special awards won by seniors this year include the honor students, Valedictorian Don Friedly, and Co-Salutatorians Linda Abbott and Mary Linda Maurer. Also the members of the class vote certain distinctions to members of the class through close association, some having been together all twelve years, others being members of the class for various lengths of time. In associating with people one recognizes in some very special abilities. The following people have been named by their classmates as follows: Most likely to succeed, chosen for ability--Don Friedly and Mary Linda Maurer. Best looking, Gary Pryer, Mary Linda Maurer and Delores Sommers. Acting ability, Jim Stevens and Joyce McBride. Best athletes, Gary Pryer and Martha Shaffer. Best Comedians, Roger Perl and Martha Shaffer. Best Musicians, Rex Cochran and Linda Abbott. Most friendly, Paul Baucher and Martha Shaffer.

Top and across: Sara Lou and Linda Abbott, Gary Pryer, Marlene Provci, Nancy and Natalie Scheetz. Second Row: Dale Tracy, James Pierstorff, Don Friedly. Third Row: Paul Hays, Bob High, Beverly Shindeldecker, Connie Stetler.

Top and across: June Clutter, Paul Baucher, Paul Canary. Second Row: Bob Moody and Marlene Provci, Martha Shaffer, Robert Grossnickle. Third Row: Royce Strayer, DeWane Eichenauer, Delores Sommers, Sharon VanTilburg, and others.

Juniors

JUNIOR CLASS

Top Row: Wilmer Iler, President; Saundra Disher, Vice-President; Mary Lee Van Fleet, Secretary-Treasurer; Connie Adams, Marjorie Bolenbaugh, Dean Bollenbacher, Ruth Book. Second Row: Margaret Brehm, Bevan Buel, Eileen Crider, Jack Crouch, Ruth Deitsch, Norman Dietrich, Janet Dull. Third Row: Betty Eichar, Janet Eischen, Eleanor Evans, Jane Fahncke, John Fast, Ronald Felver, Jayson Fleming. Fourth Row: Dean French, Patty Friedly, Norma Gephart, Dorothy Grossnickle, Beverly Hawk, Peggy Hawk, Margaret Hayes. Fifth Row: Wilbur Highley, Larry Hileman, Shirley Hinton, Lester Linn, Robert Linn, Marilyn Mihm, John Pfister. Sixth Row: Norma Ralston, LeRay Reichard, Danny Simon, Mary Thatcher, James Van Gundy, Tom Williams, Sharon Wood, Robert Zizelman.

Sophomores

SOPHOMORE CLASS

Top Row: Kathleen Linn, President; Terry Trisel, Vice-President; Mary Runyan, Secretary-Treasurer; Kenneth Anspach, Ronald Barna, Donald Baucher, Ford Bollenbacher. Second Row: Larry Bollenbacher, Beverley Brookes, Sharon Buchanan, Joe Dugan, John Dull, James Eischen, Luella Emans, Carol Evans. Third Row: Jane Figley, Louise Forlow, Pat Fox, Jerry Frederick, David Grieshop, Roger Hawk, Floyd Hinton, Ralph Howell. Fourth Row: Shirley Huffman, Shirley Humerickhouse, Bevin Joseph, Marcia Koeppel, Norma Lautzenheiser, Eddy Long, Rex Marsee, Lowell Miller. Fifth Row: Janet Provci, Kathryn Rasawehr, Arlene Ruble, Mary Shaffer, Vivian Shaffer, Jerry Stephenson, Larry Stephenson. Sixth Row: Donald Stetler, Robert Stevens, Connie Trisel, Jeanette Winkler, Carolyn Wittung, Marilyn Wittung, George Zizelman, Patty Zizelman.

Freshmen

FRESHMAN CLASS

Top Row: Elaine Maurer, President; Marjorie Thatcher, Vice-President; Dorothy Shaffer, Secretary; Danny Zizelman, Treasurer; Larry Bader, Mary Lou Beougher, John Book. Second Row: Junior Brigner, Lowell Davis, Sue Deitsch, Gloria Emerson, Rita Fahncke, Dean Fast, Suzanne Friedly, Dean Gehm. Third Row: Mary Grieshop, Charles Halliwill, Danny Henkle, Duane Houser, Larry Howell, Helen Huffman, Doris Ireland, Duane King. Fourth Row: Fred Koger, Carl Marsee, Barbara Meyer, Connie Michael, Gretchen Miller, Jean Moody, Harold Penn, Carol Pierstorff. Fifth Row: Betty Provci, Tom Pryer, Linda Purdy, Jerry Putman, Dick Ray, Charles Sapp, Natalie Scheetz. Sixth Row: Pat Shindeldecker, Dale Shock, Linda Smalley, Lucille Smith, Mike Van Fleet, Shirley Walls, Marianna Wollet.

EIGHTH GRADE

Top Row: Sharon Davis, President; Ronnie Sommers, Vice-President; Connie Henkle, Secretary; Gene Alt, Treasurer; Virginia Barber, Jerry Beougher, Mac Brigner. Second Row: Mary Lou Brush, Paul Buchanan, Peggy Carr, Gloria Casperson, James Casperson, Marcille Clouse, Clyde Dull, Hubert Eichenauer. Third Row: Sera Emans, Janet Evans, Rosalie Fleming, Jill Fox, Patsy Frysinger, Mary L. Gehm, Miriam Hawk. Fourth Row: David Hileman, Marlene Henkle, Betty Hunter, Bob Jamieson, Charles Koontz, Margaret Marsee, David Miller, Jerry Provci. Fifth Row: Donald Rasawehr, Nancy Rogers, Tommy Sidenbender, Charles Smith, Joy Smith, Larry Snyder, Betty Sommers. Sixth Row: Jerry Strete, Shirley Van Tilburg, Mary Ann Wendel, Phyllis Williams, Glenda Winkler, Glendola Yahn, Kenneth Zizelman. Not Shown: Tino Rodriquez.

SEVENTH GRADE

Top Row: Connie Rhoades, Vice-President; Mark Rutledge, Secretary-Treasurer; Bonnie Brehm, Grace Anspach, Marilyn Barber, Larry Barnes, Lowell Beougher. Second Row: Jean Bolenbaugh, Cecil Butterine, Nancy Carr, Shirley Dilbone, Dennis Dull, Orville Eischen, Tom Emans. Third Row: Mary Lou Emerson, William Fritzinger, Sharon Gephart, Bob Gibson, James Grieshop, Betty Grossnickle, Larry Hawk. Fourth Row: Janice Hertel, John Hileman, Stanley Hunter, Roger Jamieson, Keith Kable, Kay Kettering, David Koch. Fifth Row: Hilga Koger, Harry Long, Jerry Luth, President; James Marbaugh, Conley Marsee, Roger Penn, Linda Pierstorff, James Provci. Sixth Row: Tom Ransbottom, John Runyan, Jerry Rutledge, Larry Sapp, Connie Secrest, Carolyn Shaffer, Gale Shaffer, Jean Shindeldecker. Seventh Row: Julie Smalley, Carl Swander, Virginia Thatcher, JoAnn Trisel, George Van Gundy, Larry Van Tilburg, George Weinman, Janet Zizelman. Not Shown: Carolyn Schmidt.

SIXTH GRADE

Top Row: Danny Beougher, Marilyn Beougher, Duane Bollenbacher, Judy Bricker, Susan Brigner, Peggy Brookes, Gary Brumbaugh. Second Row: Ronnie Butturini, Joyce Deitsch, Jan Dull, Michael Early, Jimmy Evans, Roddy Farmer, Connie Felver, Keith Figley. Third Row: Sharon Fleming, Gary Fox, Marilyn Frahm, Lowell Gehm, Gary Granger, Mary Lou Haver, Clyde Ireland, Lula Ireland. Fourth Row: Nancy King, Claudia Koontz, Jack Lee, James Lehman, Barbara Little, Jonell Lloyd, Dempsey Marsee, Cathy Miller. Fifth Row: Marlin Miller, Mary Ann Miller, Thomas Perl, Eddie Pfister, Carol Provci, Ronald Shinabery, Janet Shindeldecker, Marvin Shindeldecker. Sixth Row: Janet Smith, Gary Snyder, Kennard Sommers, Judy Stevens, Jimmy Stewart, Jimmy Strete, Diana Taylor, Suzanne Tumey. Seventh Row: Karen Thatcher, Gary Walls, Larry Williams, Nancy Williams, Janet Williman, Nicholas Winkler, Max Zizelman.

FIFTH GRADE

FOURTH GRADE

THIRD GRADE

Top Row: Eileen Beougher, Kathleen Beougher, Rose Ellen Beougher, Raymond Berry, Sandra Bolinger, Martha Bollinger, Candy Brehm, Sheryl Butcher. Second Row: Tony Casperson, James Chrispin, William Copeland, Larry Emans, Suzanne Emerson, Linda Fahncke, Donald Frahm, Ronald Frahm. Third Row: Larry Gehm, Frances Gephart, Gary Grubbs, Steven Henkle, Ronald Hertel, Dyne Hoenie, Dennis Hoffhines, Douglas Huffman. Fourth Row: Leslie Hunter, Eleanor Ireland, Leroy Kable, Karen Kettering, Catherine Kimmel, Patricia Lee, Gary Linn, Mary Luginbill. Fifth Row: Myrna Maurer, Judy Merinar, Lawrence Michael, Henry Mowery, Barbara Provci, Terry Putman, David Rasawehr, Karen Ray. Sixth Row: Nancy Rhoades, Nancy Sapp, Carol Secrest, Duane Sell, Harold Shaffer, Tommy Smalley, Karen Smerik, Judy Stewart. Seventh Row: Evelyn Stober, Gloria Thatcher, Jeanne Van Gundy, Sue Walls, Ronald Weitz, Arlene Williams, Evangeline Williman, Verna Wollet.

SECOND GRADE

FIRST GRADE

IDENTIFICATION KEYS

First Grade

Top Row: Kenneth Anderson, Tommy Avery, Bruce Baxter, Linda Beougher, Barbara Berry, Janet Berry, Patty Berry, Bobby Bollinger. Second Row: Lindain Brehm, Leota Brush, Terry Canary, Bobby Carr, Raymond Davis, Tommy Davis, Opal Ditto, Janice Eichler, Betty Emerson. Third Row: Judy Ferguson, Don Fisher, Glenda Fleming, Donnie Frysinger, Rita Gehm, Robert Gephart, Robert Graham, Barry Grubbs, Lynette Hawk. Fourth Row: Craig Hayes, Donald Hays, Darrell Hensley, Karen Highley, Robert Highley, Dennis Huffman, Marvin Humerickhouse, Marcia Iler, Ruth Ann Jackson. Fifth Row: Gary Kable, Gary Lee Kimmel, Jerry King, Teddy Kolter, Donna Lewis, Barry Lloyd, Frank Lopez, Sharon Luth, Robert Maurer. Sixth Row: Glen Miller, Jr., Joan Miller, John Miller, Shirley Moody, Susan Pattison, Darwin Pierstorff, Jack Provci, Mary Anna Provci, Nancy Ransbottom. Seventh Row: Ruth Ray, Dennis Reish, Ronald Rider, Johnny Rodriquez, Janet Kay Rumple, Roger Sapp, Elbert Schumm, Dennis Sealscott, Shirley Secrist. Eighth Row: Jack Severns, Sharon Shope, Francille Shindeldecker, Janice Siebert, Sandra Siedel, Ruth Smalley, Douglas Smith, Billy Stober, Diana Teeple. Ninth Row: Larry Thompson, James Tolan, Lowell Warthman, Gloria Weitz, Fred Weller, Linda Williams, Wayne Willrath, Carol Wittung. Not Shown: Ann Chrispin.

Second Grade

Top Row: Margaret Agler, Richard Barber, Linda Barna, Debby Bechdolt, Margie Beckstedt, Frank Beougher, Ronnie Beougher. Second Row: Bonnie Berry, Joyce Bricker, Leona Caywood, Jean Ann Clouse, Barry Copeland, Nancy Courtney, Van Cross. Third Row: Connie Davis, Jesse Donovan, Larry Eichenauer, Gary Eichler, Janet Fleming, Janie Friedly, Twila Granger, Jimmy Grubbs. Fourth Row: Robert Haver, Charlene Hawk, Larry Hertel, Tommy Howell, Danny Huffman, Richard Huffman, Lowell Hunter, Joyce Keller. Fifth Row: Bobby King, Danny Koch, Keith Lehman, Alice Jean Little, Janet Marsee, Pat Marsee, Pete Medina, Michael Merinar. Sixth Row: Johnny Provci, Norma Provci, Ned Pryer, Norman Purdy, Gary Putman, Jimmy Ripley, Simon Rodriquez. Seventh Row: Tommy Rogers, Robert Rutledge, Ruth Rutledge, Tom Sabedra, Jerry Schaadt, Barbara Shaffer, Marie Shaffer. Eighth Row: Linda Sharp, Rodney Shellabarger, Linda Shindeldecker, Linda Kay Shope, Sandy Smerik, Donald Smith, Ronald Smith. Ninth Row: Barbara Snyder, Sandra Snyder, Karen Tumey, Robbie Van Fleet, David Walls, Gary Wendel, Larry Wendel.

Fourth Grade

Top Row: Stevie Alspaugh, Karen Anspach, Bobbie Avery, Barbara Barna, Danny Bechdolt, Jimmie Beougher, Jack Bolenbaugh. Second Row: Donna Bollenbacher, Janice Bollenbacher, Leland Bollenbacher, Ramona Champion, Marilyn Daugherty, Darlene Davis, Judy Deitsch. Third Row: Douglas Dilbone, Carolyn Fahncke, Gary Fisher, Dale Fleming, Billy Gibson, Johnny Hawk, Gary Henkle. Fourth Row: Jimmy Iler, Bill Ireland, Joey King, Trenna Lantz, Max Lautzenheiser, Nikki Leighner. Bobby Linn. Fifth Row: Linda Marbaugh, Wilma Marsee, Jimmy Miller, Judy Miller, Gary Pierstorff, Sherrill Rutledge, Marvin Schaadt. Sixth Row: Sharon Schumm, Sharlene Secrest, Frank Shindeldecker, Robert Smith, Billy Snyder, Ronald Stetler, Dick Stewart. Seventh Row: Betty Stoll, Jane Strete, Sandra Stroh, Barbara Taylor, Noel Temple, Darlene Thatcher, Robert Thompson. Eighth Row: Pat Trisel, Jerry Tumey, George Van Tilburg, Lisle Van Tilburg, Beth Ann Weisenborn, Laverne Wendell, Suzann Werst. Ninth Row: Cheryl Williams, Danny Williams, Patty Williams, Lorna Winkler, Kay Youngblutt, James Zizelman, Tommy Zizelman.

Fifth Grade

Top Row: Mary M. Anderson, Carol Bader, Bobby Barber, Dick Beougher, William Beougher, Albert J. Berry, Herbert Bolinger, Tommy Boyce. Second Row: Jimmy Butcher, Nancy Casperson, Bonnie Copeland, Gary Davis, William Donovan, David Eischen, Helen Emerson, John Farmer. Third Row: Wilma Fast, Marvel Fleming, Ronald Fleming, Karen Frahm, Joan Fritzinger, Gary Frysinger, Terry Gehm, Karen Gephart. Fourth Row: Loretta Graham, Nancy Hawk, Linda Henkle, Sharon Highley, Ned Hileman, Sharon Hinton, Rodney Hunter. Fifth Row: Paul Leasor, Lois Marsee, Sue Marsee, Jean Martz, Jack Maurer, Pamela Miller, Terry Myers. Sixth Row: Alice Penn, Joanne Provci, Larry D. Putman, Larry Putman, Robert Ransbottom, Terry Ruble, Gary Rutledge, Simona Sabedra. Seventh Row: Dick Sapp, Marlene Sealscott, Marjorie Shaffer, Ruth Shaffer, Larry Shindeldecker, Ralph Shindeldecker, Daniel Swander. Eighth Row: Nancy Swander, Ann Taylor, Irene Thatcher, Rex Thatcher, Linda Wendel, Gloria Wittung, Marjorie Zizelman.

Athletics

Football

Queen Attendants

Basketball Team

CHEER LEADERS

BASKET BALL SEASON RECORD

Opponent	R	O
Celina	43	60
Willshire	38	77
*Mendon	39	47
Paulding	36	42
*St. Johns	56	47
*Ft. Recovery	70	67
St. Marys	34	51
*I.C.H.S.	53	55
Convoy	39	51
Elida	47	40
*St. Henry	34	75
*Mendon	43	54
*St. Johns	44	46
Ohio City	77	64
*Ft. Recovery	51	63
*I.C.H.S.	39	58
Coldwater	52	63
*St. Henry	46	81
**Ft. Recovery	57	44
**St. Henry	68	72
**Mendon	43	55

*League Games
**Mercer County Tournament Games

Activities

Band

Chorus

Student Council

School Patrol

G. A. A.

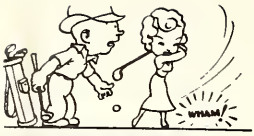

Newspaper Staff

Y - Teens

Hi - Y

Future Homemakers of America

Future Farmers of America

Junior Class Play

Mrs. Henkle, Mrs. Moser, Mrs. Shindeldecker
Cooks

Miss Custer
Office Secretary

Mrs. McSherry
School Librarian

Mr. Book and Mr. Croghan
Custodians

Alumni

1887

W. A. Hammond
Clyde Smith
Hilda Vance
Lewis Voke

1888

Mary Hanson
Gus Hunter
Otho McKillip

1889

Belle Alexander
Grace Christ
A. M. Courtwright
Lilly Jordan
Minnie McLaughlin
Anna Musselman
Emma Musselman
Alice Snyder
Minnie Snyder
Edward Voke
Hattie White

1890

Mollie Bientz
Thomas Bowers
Arthur Cook
Mary Dull
James McKillip
Nellie Miller
Vida Pennell
Howard Pontius
Mabel Voke
Brotie Wagner
Fannie Wisterman

1891

W. O. Carroll
Georgia Cole
Fanny Dysert
Sarah McSherry
Luther Rutledge
Almedia Yant

1892

1893

Ella Dysert
Henry Hughes
Leona McLaughlin
Adelaide Vance

1894

Etheleen Tennery
Cora Voke

1895

Mollie Cole
Ocie Frysinger
Clara Penn
Ada Springer
Sadie Uhrich
Owen Vance

1896

Elma B. Gaskill
Lowell Robinson

1897

Francis Karns
Ora Shaffer
Clara Tennery
Bertha Truby

1898

George Kinder
Frank O'Neil
Carl Smith

1899

Catherine Hunter
Hattie Lloyd
Anna Penn
Grace Van Fleet

1900

Herbert Bice
Edward Hughes
Eva Mussulman
Jessie Pontius
Edna Snyder
Perry Teeple
Jesse Tennery

1901

Flora Bevington
Vern Bissell
Bessie Dull
Burley Eaken
Edith Eaken
Bessie Gordon
Edna Harris
Lucy Ickes
Grace Kampf
Edward Lloyd
Jas. McLaughlin
Harry Miller
Lizzy Riley
Bessie Van Fleet

1902

Myrtle Cordier
Lucy Hileman

1903

Nora L. Borchers
Lorin Clutter
Charles Dull
Noah Hinton

1904

Minnie Hileman
Pearl Ickes
Bess Kampf
Counceller Keoppel
Cecil Kirby
Loren Layland
J. W. Lloyd
Mabel Rager
Frank Robinson
Ralph Shock
Franke Smith
Hettie Sullivan
Minnie Truby
Grace Wagers

1905

Roscoe Beaghler
George Borchers
Katherine Chivington
William Clutter
Edith Cotterman
Bessie Dysert
Maggie Eaken
Hila Figley
Savilla Hedges
Harvey McLaughlin
Ethel Ryan
Jennie Ryan
Ocie Stump

1906

Hoyt Bastian
Arch Cordier
Pet Dull
Herbert Frysinger
Augustus Karns
Mamie Keopple
Jean Kinder
John Pixler
Flora Robinson
Arminta Sell
Earl Shock
James Smalley
Delphene Stump
Lida Truby
Mabel Wolfe

1907

Aimee Bissell
Neola Blossom
Vane Campbell
Lewis Curl
Roy Mygrants
Tina Robinson
Maude Wolfe

1908

Hazel Dixon
Crete Frysinger
Nora Hawk
Joseph Hinton
Nelle King
Luella Loree
Eloise Symons
Ralph Truby

1909

Hazel Bastian
Mary Dixon
Charles Felver
Ray Hays
Ralph Ketcham
Zelphia King
Arden Page
Russell Pursley
Lela Randolph
Ray Sullivan
Nellie Warrick

1910

Christian Bissell
Paul Bollenbacher
Ethel Boyd
John Clutter
Mary Coil
Clara O'Neil
Emma Pierstorff
Harold Pond
Mildred Smalley
Orel Stump
Ray Warthman

1911

Alwilda Clay
Orvis Dellinger
Cecil Martz
Clarence Morrow
Grayce Overholt
Harry Pursley
Jesse Sell
Gil Shambaugh
Hazel Wilson

1912

Mary Bissell
Dana Burgess
Mayne Chapman
Charolette Frysinger
Bessie Harb
Mabel Harb
Hazel Huffman
Tom Ketcham
Robert Loree
Le Roy Pifer
Cloyd Shingledecker
Herbert Springer
Ruth Strete

1913

Fannie Henkel
Mary Johnson
Elizabeth Lee
Charles Rhoades
Ora E. Robbins
Charles Sanft
Sherman Sell
Irene Smalley
Robert Symons
Reginald Truby
Naomi Wagers
Lela Wiley

1914

Clara Cecil Bice
David Burgess
Frank A. Burgess
Ermal Clara Clouse
Julia Ruth Curtis
Margaret Dellinger
Lester Dull
Lewis Frysinger
Mary La Moreux
Bessie Page
Arthur Pierstorff
Albert Randolph
Luella Robinson
Anna Roebuck
Brooks Roebuck
Roland Shimp
Don Ray Steele
Ruth Sullivan
May Tickle
Myron Van Voke
Nettie Wolfe

1915

Fannie Coil
William Coppersmith
Bernice Dull
Naomi Dysert
Robert Dysert
Gerald Hays
Ethel Horner
John Kirkpatrick
Heber Martz
Blanche Pifer
Mildred Rhoades
Ruth Shaffer
Helen Symons
Albert Voke
Mary Wolfe
Clyde Wood

1916

Naomi E. Barks
Faye Dudgeon
Paul Dudgeon
Mabel M. Frysinger
Charolette Layton
Dolan Loree
Florence Pifer
Hattie Pifer
Winnifred Pifer
Helen Schultz
Audrey Smith
Georgia Strete
Kenneth Symons
Lola Tingley
Wade Wolfe

1917

Donald Bay
Lucy Behymer
Albert Dudgeon
Leah Dysert
Lowell Frysinger
Charlotte Hedges
Ruth King
Lucy Layton
Clara Lee
Ray Martz
Hannorah May
Nelle May
Lottie Morrison
Jessie Ralston
Veda Rogers
Eva Schultz
Wiley Strete
Ilo West
Jessie Williams
Arthur Wirsching

1918

Alice C. Abbott
Marion Adams
Emma Barks
Lou Esther Criswell
Mary M. Fair
Claude Ganoe
Lucy Gilliland
Pearl Hart
Ruth Ickes
Irene King
Ruth Larue
Burris McBride
Mamie Martin
Ruth Purdy

1919

Katie Clouse
Dwight Davidson
Loretta Dilbone
Voyle Dudgeon
Luella Felver
Mac Foor
Taylor Gluth
Cleo High
Gladys L. Hill
Dee Jackson
Helen Karns
Martha Keoppel
Dale Moore
Mary Nye
Kenneth Pifer
Boyd Pond
Joseph Rhoades
Harry Rogers
Lewis Shaffer
Russell Smith
Reid Tolan
Mae West
Irene Wickerham
Kenneth Wollet

1920

Margaret Barks
Dale Cavender
Thelma Clouse
Velma Dull
Eva Gibson
Dale Herrman
Lela High
Berneice Hileman
Orville Hileman
Floyd Hinkle
Dwight Keoppel
Cecile Krugh
Russel Kuhn
Urban Leininger
Wallace Martz
Lloyd Pifer
Mary Purdy
Elta Shinaberry
Gladys Stover
Franklin Strete

1921

Oscar Abbott
Floyd Cook
Darst Dilbone
Eugene Basil Felver
Ellen Foor
Basil Granger
Earnest Hamilton
Wesley Harper
Lowell Hays
Florence High
Calvin Jackson
Dorothy Jackson
Victor Leininger
Jesse Merinar
Julia Montgomery
Bessie Morrison
Genevieve Myers
Florence Nutt
Rex Risher
Wilbur Robinson
Myrtle Stetler
Gladys Stover
Wilbur Stover
Reah Tickel
Mary Voke
Elva Wirsching
Ruth Wollet

1922

Bert Boyd
Lela Campbell
June B. Felver
Pauline Fisher
Donald Frysinger
Kenneth Hileman
Fern Mahoney
Violus Martin
Donald Martz
Gaylord Montgomery
John Dolan Purdy
Bessie L. Rogers
Gladys Shaffer
Clark Sipe
Boyd Snyder
Ronald Strayer
Ruth Tingley
Esther Wickerham
Robert Woten
Mabel Youngblutt

1923

Helen Atkinson
Grant Cook
Cleatus Dysert
Lloyd Eichar
Berneice Harper
Godfrey Haruff
Grace High
Winifred Hileman
Marcella High
Mary Lombard
Pauline Lombard
Harley Miller
Martha Mosier
Oliver Nutt
Wade Ralston
Clarence Shaffer
Homer Shindeldecker
Ethel Simon
Violet Smith
Genevieve Snyder
Loree Spitler
Ralph Spitler
Nadine Stallter
Harold Stetler
Van Symons
Carl Voke
Lee Warthman
Dale Wiley
Pauline Wisterman
Marjorie Wolfe
Ralph Wright

1924

Keitha L. Bayman
Charles E. Behymer
Madge G. Buck
Meril G. Buckey
Kenneth Carr
Gladys M. Felver
Donald Fleming
Lester Fleming
Lois L. Freewald
Merrit E. Frysinger
Dorsie Grimm
Mary Kirkpatrick
Mabel Morrison
Mervin B. Pifer
Lowell Shaffer
Max Smith
Reme L. Smith
Margaret Stayman
John Edwin Tingley
Fred Tolan
Thelma Warrick
Esther Winkler

1925

Mabel Alt
Anna C. Baker
Clyde Campbell
Mary Carr
Madaline A. Chilcote
Clarence E. Copeland
Helen Cook
Dale Davis
Marie Davis
Opal Dietrick
Grace Dull
Marguerite Foor
Inez Hole
Norbert Huffman
Ford Keopple
Theodore Keopple
Clarence McCristy
Catherine McDougle
Wayne Morrow
Ceola Moyer
Esther Penn
Janice Risher
John Sidenbender
Neil Smith
Donna Stalter
Helen Stober
Lowell Temple
Fay Van Tilburgh
Mabel Williams

Earl Wilson
Clarence Woten
Gladys Woten
Albert Zizelman

1926

Robert Adams
Joseph Barks
Helen Barnett
Martha Bayman
Howard Buck
Paul Daugherty
Lowell Davis
Edna Dickerson
Denice Denman
Mary E. Dustman
Irene Dye
Albertiah Dysert
Forest Forlow
Helen Freewald
Hubert Frysinger
Ilo Granger
A. J. Hawk
Marguerite Hawk
Luther Heffner
Lucille High
Helen Hileman
Norman Hoenie
Minnie Kearns
Marie Kettering
Prudence King
Elizabeth Lloyd
George Maier
Ruby Nutt
Waldo Rumple
Marcille Smith
Russel Strayer
Neva Stettler
Rowena Strayer
Bert Strete
Cloyd Temple
Eva Tolan
Gretchen Williams
John Williams
Lee Winkler
Claude Youngblutt

1927

Orville Dale Alt
Francis Behymer
Mary Behymer
Emma Book
Hulda Carr
Robert Carr
Gale Davinson
Lola Downing
Max Felver
Morris Fleming
Robert Gephart
Ruth Harper
Guy Hileman
Paul Hinkle
Kenneth Lehman
Virginia Lisle
Francis Little
Rose Moser
Don Penn
John Reid Piper
Glenn Purdy
Lawrence Ralston
Pauline Rowland
Beatrice Shaffer
La Neice Shaffer
John R. Simon
Wilbur Squires
Florin Sutton
Bernice Tavener
Ivan Temple
Alberta Tickle
Max Tyndall
Adrienne Werheim
Leland K. Warrick
Violet Williams
Lois Wilson

1928

Marcus Doran
Leo Dull
Robert Evans
Mary E. Fleming
Glen Goodwin
Edward Harden
Glenda Harden
Louise Hawk
Ruth Hinkle
Donald Hoffhines
Lucille Hoffhines
Clarice Hooks
Ruby Merinar
Francis Moyer
Edwin Penn
Rea E. Piper
Rema Purdy
Irma Robinson
Gerald Rumple
Doris Shaffer
Mildred Shaffer
Kenneth Smith
Rufus Stober
Lewis Williams
Carl Wittung
Lester Wittung
Mildred Zook

1929

Clifford Becher
John W. Bales
Edna L. Beitler
John Belna
Paul Brandt
Harold Buck
Paul Cook
Edith Dudgeon
Wilbur Graham
John Kallenbarger
Katherine Kinder
Harold McBride
Burl McCristy
Ronald Martz
Pauline Moist
Myron Putman
Roseanna Shindeldecker
Victor Shindeldecker
Josephine Smith
Nadine Smith
Wilma Fern Steele
Dean Stober
Louise Temple
Eugene Tickel
Silas Wirsching

1930

Lucille Book
Olive Book
Irene Brandt
Verba Brunstetter
Carlie Copeland
Carl Cross
Donald Custer
Lewis Gibson
Chester Grimm
Lula Hileman
Harriet Keopple
Eva Kettering
Gladys Kimmel
Lawrence Koontz
Cleo Lautzenheiser
Nora Lee
Norville Proffitt
Lawrence Purdy
Olen Ransbottom
Zola Sites
Ruby Stover
Wilfred Stover
Robert Van Fleet
Virginia Williams

1931

Vonola Agler
Marjorie Alspaugh
David Campbell
Clara Copeland
Edgar Croyle
Leah Denman
Jason Doran
Carl Fleming
Reid Hawk
Milton Hays
Aloys Hinton
Mary Helen Hooks
George Kinder (Jr.)
Robert Lisle
Edward McHugh
Lester Miller
Esther Morrow
Pauline Mosier
Max Putman
Nola Shear
Edgar Shindeldecker
Mildred Shindeldecker
Carrie Smalley
Betty Smith
Lowell Stettler
Fermin Wilson
Pauline Wilson
Walter Winkler
Edith Wirsching

1932

Ruth Alspaugh
Arline Baker
Maxine Brubaker
Marcile Brunstetter
Ruth Buck
Ruth Burris
Carl Caywood
Carl Clutter
Leah Compson
Lauretta Deitsch
Gadie Dull
Nadene Eichar
Helen Forlow
Reginald Fisher
Raymond Flick
Robert Fox
Lucille Freewald
Mary Graham
Thelma Groth
Faye Hardin
Paul Jewell
Elaine Johnson
Ray Kettering
Marea Koch
Arthur Lee
Carl Lee
Evelyn Lee
Lavondale Little
Eleanor Lloyd
Charles Near
Armetha Nolan
Mary Louise Pond
Lois Purdy
Esther Rhoades
Woodrow Rogers
Charles Schumm
Wanna Sell
Shirley Shaffer
Vergil Shaffer
Herald Shindeldecker
Dorothy Shock
Irene Shope
Willis Sill
Marjorie Smith
Dee Snyder
Charolette Stober
Clara Belle Stover
Mary Tavener
Theo Temple
Carl Thompson
Leverl Tucker
Marjorie Van Fleet
Henry Winkler

1933

Gladys Bilter
Lester Bollenbacher
Minnie Brehm
Vivian Brookhart
Mary Burris
Sarah E. Carr
Ruth Crone
Dwight Custer
Olen Deitsch
Mildred Denman
Luther Egger
Federick Felner
Lola Fleming
Ralph Flick
Richard Frahm
Grace Gecowetts
Robert Hart
Gordon Hawk
Eugene Hays
Bertha Mae Hooks
Stanley Hooks
Clara Keoppel
Carl Kimmel
Robert Kimmel
Martha Koontz
Marcella McSherry
Kermit May
Virginia Meyers
Lloyd Miller
Wilma Morrow
Mabel Now

Eugene Pifer
Neil Putman
Dorothy Rutledge
Madeline Rutledge
Delila Schaadt
Robert Sell
Edith Shindeldecker
Max Shock
Echo Stallter
Glenda Stover
Marjorie Stover
Charles Strabel
Doris Sullivan
Louie Switzer
Eulalia Wert
John R. Williams
Mary E. Wollet
Margaret Yocum

1934

Phylliss Bissell
Charles Black
Leslie Black
Ralph Brehm
Carl Copeland
Glen Cross
Irene Custer
Kenneth Deitsch
Norma Deitsch
Lou Esther Felver
Dale Fisher
Dolores Frysinger
Elmer Gehm
James Gibson
Pauline Gibson
Kathryn Graham
Richard Hays
Robert Hays
Forest Hileman
Clifford Hoffhines
Robert Ickes
Eileen Jackson
Lavaun Koch
Margaret Koch
Earl Lee
Glen Leininger
Billy Lisle
Dolores Martz
Dorothy Nutt
Marguerite Purdy
Mildred Rager
Arthur Rutledge
Carl Rutledge
Josephine Schaadt
Ethel Sealscott
Leroy Sell
Harold Shaffer
Mildred Shaffer
Mary Shepard
Mabel Sibert
Pauline Sill
Mary Sites
Carlotta Smith
Boneta Snyder
Helen Van Wald
Warren Weisenborn
Paul Williams
Rosalie Williams
Nina Wilson
Lowell Witter
Doris Yocum
Evelyn Yocum

1935

Thelma Adams
Martha Borchers
Margaret Crone
Lloyd Dull
Norman Fahncke
Katherine Fast
Jesse Feldner
Agnes Fleming
Ivan Fleming
Arthur Florence
Frances Frahm
Lorrain Frahm
Laura Gibson
Albert Haruff
Donna Hays
Mary E. Hays
Mary Hromish
Lloyd Gause
Glendola Groth
Lee Kolter
Dan Lutz
Lois McSherry
Kenneth Miller
Helen Nosek
Harold Painter
Mary Proffitt
Carl Sell
Olive Sell
Dwight Shear
Ruthana Shock
Chester Smith
Edwin Stewart
George Stover
Alma Swander
Ruth Weisman
Harley Yahn
Lucille Yocum

1936

Mildred Alspaugh
Ruth Baucher
Naomi Bilter
Rea Book
Jane Borchers
Kahl Bricker
Vernon Brumbaugh
Ruth Buckey
Helen Burris
Mary E. Campbell
Gene Chivington
Joy Chivington
Basil Davis
Pauline Detro
Mary E. Doran
Martin Fahncke
Donald Felver
Lowell Felver
Wanda Fennig
Eugene Freeman
Melvin Gehm
George Edward Hager
Dale Hileman
Gale Hileman
Ralph Hoenie
Lucille Hooks
Forrest Jewell
Jacob Keoppel
Paul Kimmel
Richard Lloyd
Forest Montgomery
Bob Putman
Robert Rager
Mary J. Roberts
Velma Robinson
Iris Roebuck
Ladoyle Rumple
Ladoyt Rumple
Ralph Rutledge
Ruth Rutledge
Dwight Secaur
Gerald Sell
Phyllis Shaffer
Ralph Shindeldecker
Earl Siebert
Bessie Smalley
Jack Smith
Louise Smith
Gordon Spitler
D. W. Stover
Ivonne Wilson
George Yocum

1937

Ruth Bollenbacher
Ruth Brehm
Grace Brown
Robert Caywood
Mary E. Clutter
Mary J. Commers
Keith Dull
Mary H. Fast
Bevan Fetters
Betty Frysinger
Marjorie Graham
Louise Hawk
Virginia Hays
Margaret High
Jean Hileman
Thorsen Hinkle
Bob Hooks
Estrea Hooks
Ted Kolter
Velone Laffin
Ruby Lantz
Lloyd Leininger
Eileen McGough
Glen Miller
John Miller
Charles North
Charles Nuding
John Nuding
Mary E. Pierstorff
Betty Pond
Glenn Proffitt
Max Roebuck (Jr.)
John Rowland
John Rutledge
Irene Sealscott
Robert Severns (Jr.)
Frank Shindeldecker
Lloyd Siebert
Bessie Snyder
Wilbur Snyder
Robert Springer
Mildred Stover
Lucille Temple
Wilma Thompson
Betty Van Fleet
Magdalena Weitz
Lawrence Wick

1938

Paul Becher
Leroy Black
James Borchers
Rosabelle Boyer
Stanley Bricker
Chester Carr
Bill Chivington
Sibylana Crabtree
Fern Davis
Warren Deitsch
Homer Frahm
Dorothy Freewald
Irene Hager
Jack Hays
Charlotte Hill
Alma Hinton
Mary Ellen Jewell
Cleo Lee
Eugene Leininger
Paul Linn
Wilma Linton
Kenneth Myers
Elizabeth Noack
Evelyn Pierstorff
Wavalene Replogle
Juanita Roberts
Edgar Schaadt
Ruth Shaffer
Phyllis Shindeldecker
Martha Jane Shock
Ruth Sibert
Edna Siebert
Gerald Smith
Mary Helen Smith
Ruth Wilgea

1939

Peter Belna
Leola Bollenbacher
Marlin Bollenbacher
Max Butler
Kathryn Carr
Albert Clutter
Ruth Courtney
James Custer
Nadine Fox
Mary Frahm
Charles Fry
Jean Frysinger
Chester Gause
Grace Gibson
DeWain Graham
Jean Harden
Libby Havlicek
Kathleen Hawk
Bill Henkle
Charity Hill
Bill Hoverman
Glen Kaylor
Frederick Kerns
Betty Kettenring
Edwin Kimmel
Martha Kirkpatrick
Mary L. Mallow
Carl Martz
Paul Martz
Olga Merkle
Harold Moody
Sophie Pfister
Berdine Pierstorff
John Pond
Robert Purdy

Helen L. Roberts
Dewan Sealscott
Gerald Secaur
Ruth Sell
Bud Shindeldecker
Clifford Vaiden
Ralph Weisman

1940

Odus Baxter
Ann Bollenbacher
Delores Bollenbacher
Luther Bollenbacher
Helen Book
Emma L. Borchers
Ned Clay
Jesse Crabtree
Harold Dilbone
Dale Dudgeon
Anna Fahncke
Bernard Frahm
Leland Frysinger
Rex Frysinger
Blanche Havlicek
Lowell Hawk
Forrest Hays
Vera J. High
Ruth Hileman
Naomi Howell
Harold Huffman
Rosemary Hull
Paul Kolter
Harold Leighner
Robert Lloyd
Martha Merkle
Fern Myers
Evelyn Penn
Gerald Pierstorff
Martha Rowland
Orson Secrist, Jr.
Lowell Sell
Vera Sell
Bill Shaffer
Blair Smith
Clay Stump
Ruthilene Wert
Robert Whitmore
Jeanette Young

1941

Jacqueline Aab
Ada Ruth Amerman
Floyd Arnold
Sam Belna
Belva Beougher
Jean Betzel
Lawrence Borchers
Dorothy Burris
Charles Butler
Kenneth Byer
Rosemary Byer
Margie Crabtree
Ann Dugan
Dale Eichler
Glen Fox
Helen Hromish
Bill Huffman
Raymond Ickes
Lucille Ketcham
Mary Kimmel
Lewis Kolter
Genevieve Leininger
Mary Martin
Helen Martz
Margaret Matthews
Donald McBride
Vera McGeough
Bill McKirnan
Jerome Near
Elmer Pfister
Edson Pierstorff
Harold Pierstorff
Earl Reish, Jr.
Norma Replogle
Herbert Roberts
Marjorie Sell
Robert Shaffer
Helen Shaffer
Thurman Shaffer
Helen Shanebarger
Norman Siebert
Tom Smalley
Alma Willrath
Thomas Wilson

1942

Frank Aab, Jr.
Wilma Barker
Mary Beaty
Wilma Becher
Alex Belna
Lucille Beougher
Ned Berry
Ruth Bollenbacher
Margie Buel
Calvin Carr
Donna Clutter
Clois Dudgeon
Marcella Fahncke
Betty Dee Fast
Virginia Fox
Bonnie Frysinger
Vivian Frysinger
Bud Gibson
Evelyn Hamrick
Harold Hawk
John Henkle, Jr.
Loverda Howell
Bill Ketcham
Lowell Ketrow
Betty Kimmel
Paul Kirkpatrick
Ralph Luth
Wayne Martin
John May
Donald Nuding
Russell Rager
Imogene Reish
Betty Robbins
Jean Robbins
Doyle Sealscott
Ansel Shindeldecker
Martha Shock
David Smalley
Harvey Starbuck
Dick Stephenson
Kathryn Stetler
Joan Stover
Marilyn Straubinger
Betty Van Tilburg
Wilma Weinman
Juanita Whitmore
Georgia Wood
James Zizelman

1943

Bill Adams
Evelyn Bollenbacher
Jerome Bollenbacher
Junior Bollenbacher
Rex Bollenbacher
Rudolph Brehm
Harold Buel
Ruth Clay
Marie Counterman
Carl Crouch
Joan Dilbone
Gerry Dugan
Genny Eichar
Jean Fisher
Calvin Fox
Don Gallehue
Tom Hadder
Charles Hamrick
Bob Hawk
Betty Lou Hays
Joy Henderson
Phyllis Hiles
Isabel Hurless
Imogene Kirkpatrick
Rhea Koontz
Ruth Lemunyon
Lewis Merkle
Roma Miller
Lois Penn
Dorothy Rhoades
Bonnie Roebuck
Keith Rutledge
Helen Schaadt
Arlan Schmidt
Ferne Sell
Bill Shaw
Betty Shindeldecker
Gloria Smith
Burton Springer
Virginia Stover
Patsy Van Fleet
James Whitley
Bud Williams

1944

Frederick Betzel
Darlene Bollenbacher
John Bollenbacher
Imogene Boroff
Harry Burtchin
Dick Campbell
Lowell Caywood
Erma Lee Deitsch
Ruth Mae Fast
Faye Fetters
Opal Fleming
Jack Frysinger
Vivian Frysinger
Victor Hamrick
Rosemary Harden
Elora Hiatt
Dorothy High
Robert Huffman
Orby Hurless, Jr.
Gerry Kimmel
Richard Kolter
Blanche Mahan
Robert Nosek
Kathryn Pfister
Ruth Pond
Juanita Ralston
Dorothy Robbins
George Roebuck
Gerald Rodgers
Edward Rumple
Phyllis Rutledge
Dorothy Schumm
Paul Sell
Paul E. Shaffer
Marlese Standiford
Dorothy Stetler
Don Straubinger
Betty Swanders
Alice Weisman
Duane Wood
Mary Yaney

1945

Carroll Bollenbacher
Lloyd Bollenbacher
John Boyce
Gloria Crabtree
Lowell Deitsch
Mary Donovan
Charles Dudgeon
Margaret Gilson
Dale Granger
Joann Hays
Ilene Hiatt
Dick Hinkle
Charles Jackson
Eugene Linn
Gene Linn
Clifford Linton
Margaret Merkle
Marie Merkle
D'Meria Jean Moody
Paul Morrow
Bernadine Nuding
Mary Ellen Putman
Doris Rhoades
Betty Rowland
Lois Rutledge
Virginia Schumm
Ruth Shock
Evelyn Springer
Charles Stephenson
Max Stover
Maurice Williams

1946

Ray Adams
Virginia Alt
Pauline Bauer
Charles Beams
Donald Becher
Bill Beerbower
Betty Bollenbacher
Harry Bollenbacher
Pauline Bollenbacher
JoAnn Boyce
Kenneth Bransteter
Alvin Brehm
Glen Counterman
Robert Deitsch
Gordon Dilbone
Charles Dugan
Paul Eichler
Ilo Frysinger

Jim Frysinger
Paul Gilson
James Graham
Don Harden
Mary Ann Hawk
Mary Ketcham
Lois Leighner
Harold Lemunyon
Barbara Mathews
Jacklyn Myers
Matilda Pfister
Ruby Pond
Bessie Rumple
Grace Rutledge
Junior Secaur
James Secrist
Leland Shaffer
Dick Shrider
Madelyn Snyder
Marlin Stephenson
Wilbert Stoll
Don Stover
Virginia Warthman
Eileen Weinmann
Leila Weisman
Marjorie Wilges
Robert Yaney

1947

Don Bollenbacher
Harold Bollenbacher
Dortha Butler
Naomi Canary
Raymond Clutter
Van Crabtree
Dale Crouch
Audrey Davis
Allan Dellinger
Mary Fleming
Estella French
Gordon Hayes
Ted Jackson
Mary Luth
Gerald Mihm
Floyd Miller
Pauline Pfister
Leah Rickard
Fae Shock
Madge Shock
William Springer
Betty Strete
John Wendel
Paul Whitmore
Madonna Wurster
Louise Zizelman

1948

Robert Adams
Eugene Beams
Mary Becher
Marie Belna
Edgar Bollenbacher
Margaret Bollenbacher
Betty Bransteter
Janice Canary
Jane Clutter
Tom Dailey
Melvin Davis
Judy Dugan
Alan Felver
Loella Friedly
Gladys Garman
Wanda Granger
Richard Hawk
Miriam Hays
Mary Annis Heath
Gloriana Hill
Richard Hurless
Palmer Jackson
Donald Lowry
David Merkle
James Pontius
Loren Reichard
Betty Rhoades
Graydon Rodgers
Paul Schaadt
Don Shaffer
Wanda Shaffer
Lillian Shrider
Eldon Stetler
Ruth Stoll
Dorothy Swander
Don Temple
Eleanor Walls
Mary Weinman
Verl Whitmore
Dale Zizelman

1949

Barbara Adams
Ralph Ahrens
Pauline Book
Glenn Borchers, Jr.
Betty Boroff
Jack Cook
Mary Counterman
Doyt Crouch
Josephine Custer
Donald Eichler
Patsy Harden
Janet Hays
Patty Hight
Kermit Hoehamer
Norbert Huffman
Carolyn Jackson
John Keoppel
Janet Linn
Norma Jean Moore
Edward Nosek
Wayne Pond
Carl Rumple
Jean Rutledge
Ralph Schaadt
JoAnn Secrist
Emma Lou Severns
Danny Shaffer
Lowell Shaffer
Dorthy Shock
Richard Springer
Kenneth Standiford
Virginia Stephenson
Klela Strete
David Valentine
Ronald Weddle
Mona Weinman
Madonna Wendel
Melvin Wheeler
Luanne Williams
Mary Williams
Martha Lee Wollet
Richard Young

1950

Sara Lou Abbott
Bill Bader
Bill Barna
Delores Beams
Bob Beerbower
Edwin Beougher
Clifford Bollenbacher
Ilene Bollenbacher
Lowell Bollenbacher
Imogene Canary
Sue Cross
Mable Crum
Keith Davis
Vincent Dugan
Rozella Fegley
Lloyd Fickert
Dick Figley
Norman Fleming
Evelyn French
Pauline Hagedorn
Martha Hawk
Donald Hayes
Lois Hays
Dick Hoffhines
Ronald Hoover
Bevan Kimmel
Roger Krugh
Charles Lemunyon
Eva Jane Linn
Pauline Linn
John Luth
Madeline Mihm
Bill Pontius
Don Ralston
LaMarr Roebuck
Carlvin Roop
Eda Shindeldecker
Ralph Smith
Dick Stallter
James Weinman
Juanita Zizelman

1951

Jane Bollenbacher
Jerry Bollenbacher
Doris Brown
Dallas Butcher
Letha Canary
John Crouch
Jovetta Dietrich
Martha Ruth Dilbone
Lois Donovan
Colette Dugan
Lucille Felver
James Fox
Mary Ann Gilson
Frances Grandy
Marie Greene
Helen Henkle
Shirley Highley
Jeanette Hoersten
Ray Leighner
Roy Leighner
Angus Marsee
Doris Mefferd
Eileen Miller
Betty Pond
Enid Reichard
Patty Replogle
Barbara Samborec
Bill Rutledge
Donald Schaadt
Charles Shaffer
Clifford Sommers
Robert Stover
Dean Temple
James Temple
Pauline Wendel
Ben Williams
Robert Winkler

1952

Doris Bollenbacher
Virginia Bollenbacher
Esther Bollinger
Marilyn Buck
Betty Caywood
Charlene Clouse
Ray Counterman
Bonita Custer
Bonnie Custer
Laurabel Felver
Marvin Fisher
John Fritzinger
Tom Frysinger
Doris George
Joe Havlicek
Ann Hoehamer
Jerry Hoffhines
Larry Hoover
Joy Keoppel
Joan Koontz
Duane Linn
Paul Linn
Romaine Maurer
Ronald Putman
Forest Roebuck
David Scheetz
Robert Secrist
Junior Shaffer
Lois Shaffer
Mary Shaffer
Jean Shrider
Joe Smith
Bob Stallter
Claire Stetler
Ruth Ann Weinman
Betty Zizelman

1953

Connie Barna
Gerald Barna
Roger Beougher
Martha Berry
Vern Bolinger
Patricia Buchanan
Rex Buel
Dee Clutter
Nancy Daugherty
Michael Dugan
Helen Fleming
Marilyn Jean Friedly
Ronald Henkle
Jeanette Hoffhines
Joe Howell
Paul Jackson
Paul Luth
Regnald McBride
Bob Martz
Ned Meyer
Gene Miller
Jack Rutledge
Donna Shindeldecker

Bud Shivley	Dick Stetler	Shirley Temple
Jonny Sidenbender	Paul Stoll	Myla Weinman
Peggy Simon	Lois Temple	Don Whitmore
Naomi Sipe	Ned Temple	Jack Williams

FOOTBALL

The Rockford Tigers had a successful football season in 1953. Under Coaches Martin Lewis and Howard Bricker they had a season record of six wins and three losses.

There were five senior boys who played their last football games for Rockford: Jack Butcher, Gene Counterman, Rex Cochran, Roger Perl and Gary Pryer.

The Tigers also had the high scorer of the area in Larry Hileman who scored 132 points.

FOOTBALL SEASON RECORD

	Rockford	Opponents		Rockford	Opponents
Celina	19	6	Coldwater	7	38
St. Johns	31	19	Elida	40	20
Paulding	19	18	Minster	32	18
Payne	7	13	Lima St. Rose	18	19
Hicksville	57	25			

BASKET BALL

The Rockford Tiger basket ball team had a 4-14 record for the 1953-54 season and finished in a three-way tie for the Mercer County League Cellar.

The senior boys who played on the team were: Jack Butcher, Paul Hays, Dean Luginbill and Gary Pryer. Luginbill led the boys in scoring during the season with 259 points.

The surprise of the year came in the County Tournament game with St. Henry. After beating Ft. Recovery in the first tournament contest, Rockford played an outstanding game in the finals and it took the League Champions, St. Henry, an overtime game to finally down the Tigers 72-68. Luginbill and Hays were the high point men of the game while Pryer held scoring honors in the contest with Ft. Recovery. The Tigers were defeated by Mendon in the consolation finals.

"YOU CAN'T KISS CAROLINE"
Presented by members of the Junior Class
November 20, 1953

Caroline	Saundra Disher	Stanley	John Fast
Susie	Sharon Wood	Howie	Dean Bollenbacher
Miss Jameson	Janet Eischen	Bunny	Shirley Hinton
Ma Rand	Margaret Hayes	Pat	Beverly Hawk
Milt	Larry Hileman	Shirley	Pat Friedly
Johnnie	Bevan Buel	Jeanette	Connie Adams
Willie	Danny Simon	Sally	Peggy Hawk
Joe	Wilmer Iler		

Publicity and Sales: Margaret Brehm, Dorothy Grossnickle
Dean French and Bob Zizelman
Stage Manager: Tom Williams
Property Managers: Marilyn Mihm, Eleanor Evans
and Jayson Fleming
Prompters: Ruth Book and Janet Dull
Ushers: Ruth Deitsch, Mary Thatcher, Mary Lee Van Fleet
Betty Eichar, Norma Gephart, Eileen Crider, Jane Fahncke
and Norma Ralston
Directors: Mr. Hoover and Mr. McCutchen

APPRECIATION

For the photography of our yearbook we express our appreciation to the following: the Donald S. White Studio for senior photographs and group pictures and Harry I. Killion and Sons for the individual pictures of students and faculty.

HOMECOMING

The annual Homecoming game for 1953 was the Coldwater game held October 23. The Queen, Delores Sommers of the senior class, and her attendants, Mary Linda Maurer, senior, Pat Friedly, junior, Kathleen Linn, sophomore, and Marty Thatcher, freshman, were the focal point of a very colorful ceremony.

HOFEX

INTER-COLLEGIATE PRESS
Publishers · Cover Manufacturers · Book Binders

FACTORY · HOME OFFICE
Kansas City